

WARNING: CREASING OR FOLDING WILL LEAD TO REJECTION

PLAN FORM 2 (A2)

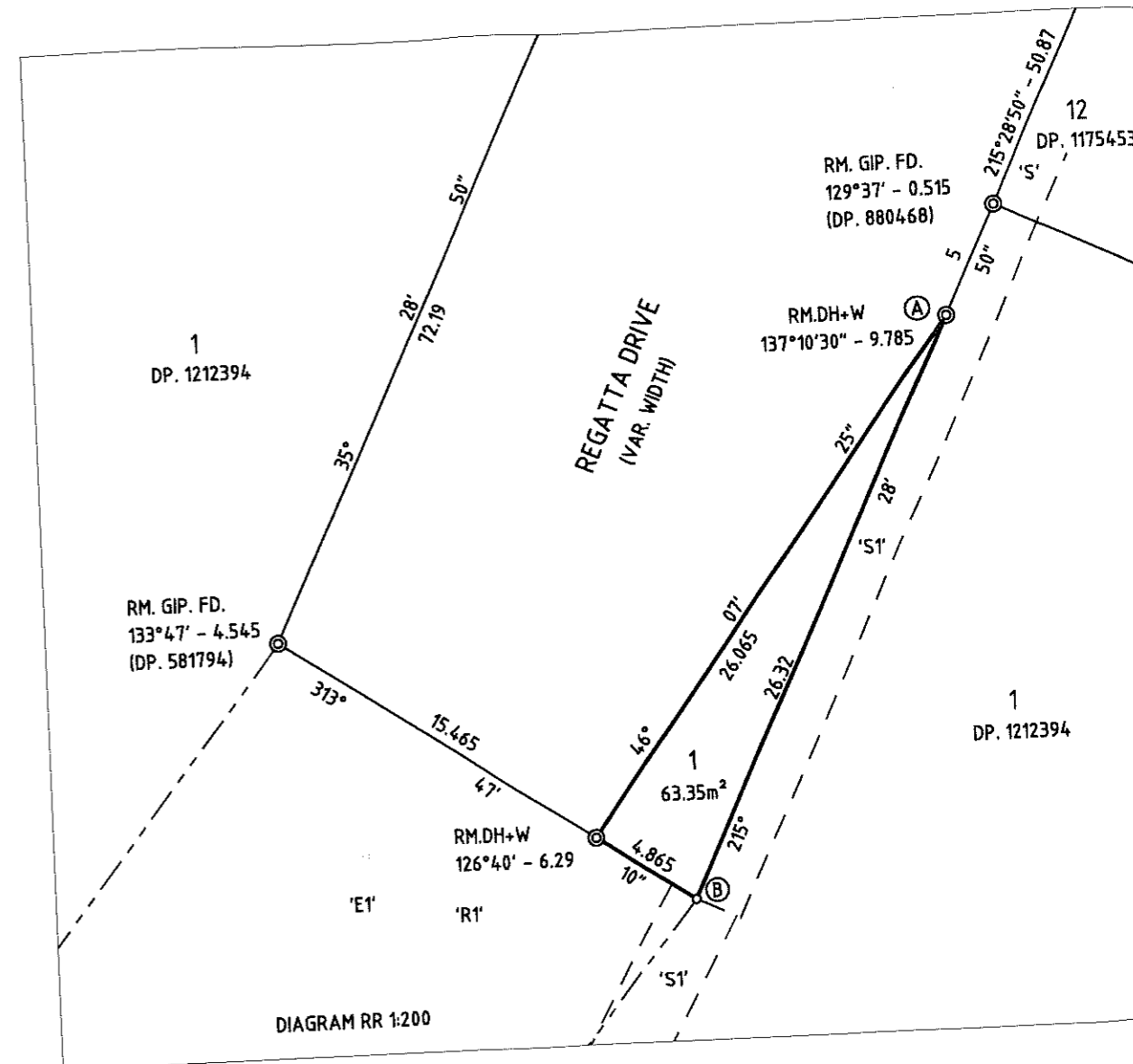
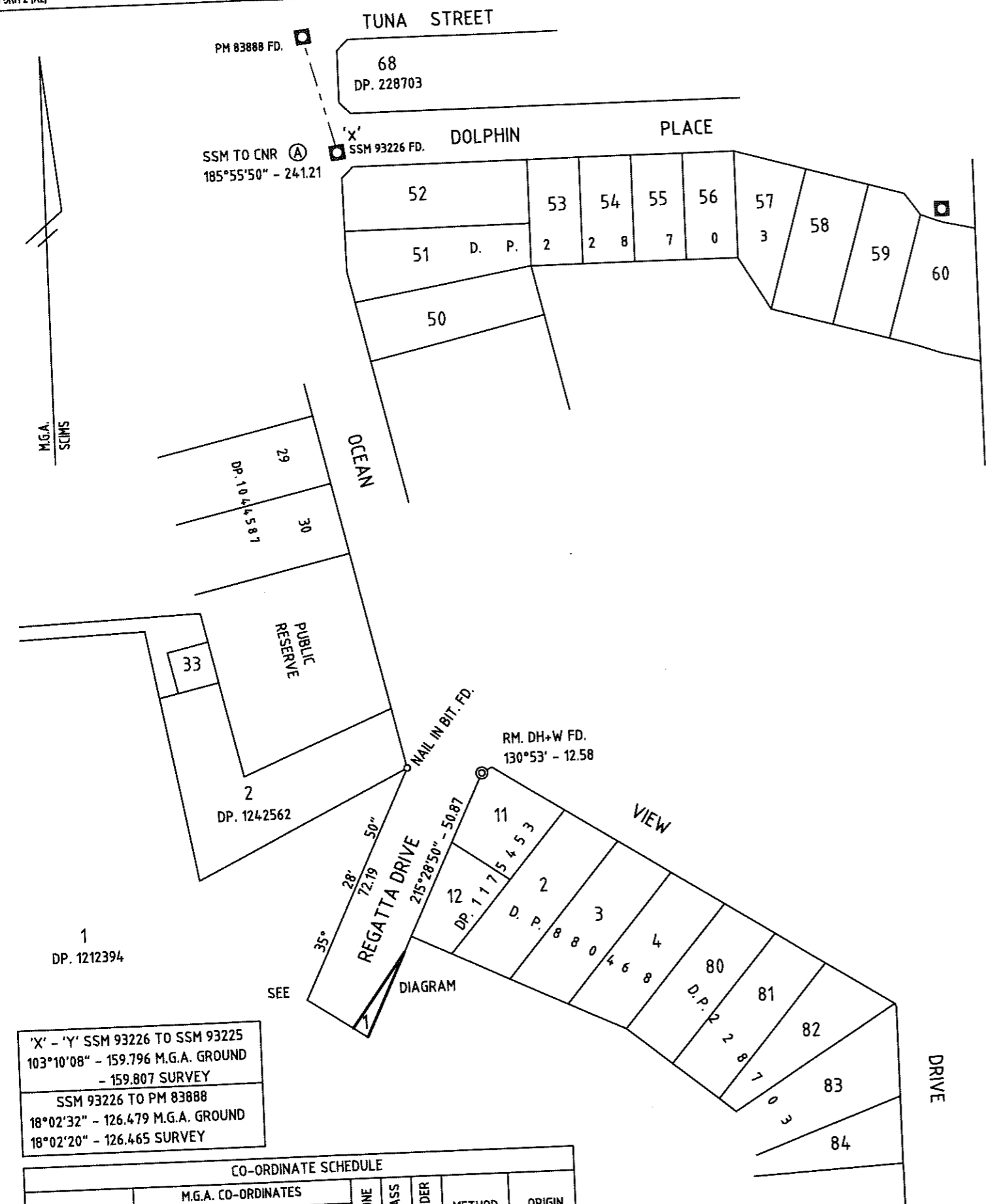

E1 - EASEMENT FOR OVERHEAD POWERLINE 20 WIDE & VAR. (DP. 1212394)
 R1 - RIGHT OF CARRIAGEWAY VAR. WIDTH (DP. 1212394)
 S - EASEMENT TO DRAIN SEWAGE 2 WIDE (DP. 268635)
 S1 - EASEMENT TO DRAIN SEWAGE 3 WIDE (DP. 1212394)

'X' - 'Y' SSM 93226 TO SSM 93225
 103°10'08" - 159.796 M.G.A. GROUND
 - 159.807 SURVEY
 SSM 93226 TO PM 83888
 18°02'32" - 126.479 M.G.A. GROUND
 18°02'20" - 126.465 SURVEY

CO-ORDINATE SCHEDULE							
MARK	M.G.A. CO-ORDINATES		ZONE	CLASS	ORDER	METHOD	ORIGIN
	EASTING	NORTHING					
PM 83888	500665.359	6614871.085	56	B	2	FOUND	SCIMS
SSM 93225	500781.734	6614714.482	56	B	2	FOUND	SCIMS
SSM 93226	500626.202	6614750.873	56	B	2	FOUND	SCIMS

MGA Co-ordinates adopted from SCIMS as at 16 MAY 2018.
 Contained Scale Factor 0.9996

SURVEYOR
 Name: William James McDonald
 Date: 16/5/2018
 Reference: 15010 RD

PLAN OF PLAN FOR FIRST TITLE CREATION
 AND ROAD CLOSING UNDER THE
 ROADS ACT 1993.

LGA: NAMBUCCA
 Locality: VALLA BEACH
 Reduction Ratio: 1:1000
 Lengths are in metres.

Registered
 DP