

WARNING: CREASING OR FOLDING WILL LEAD TO REJECTION

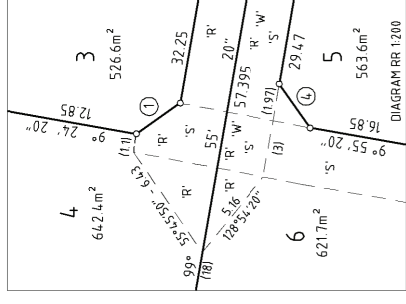
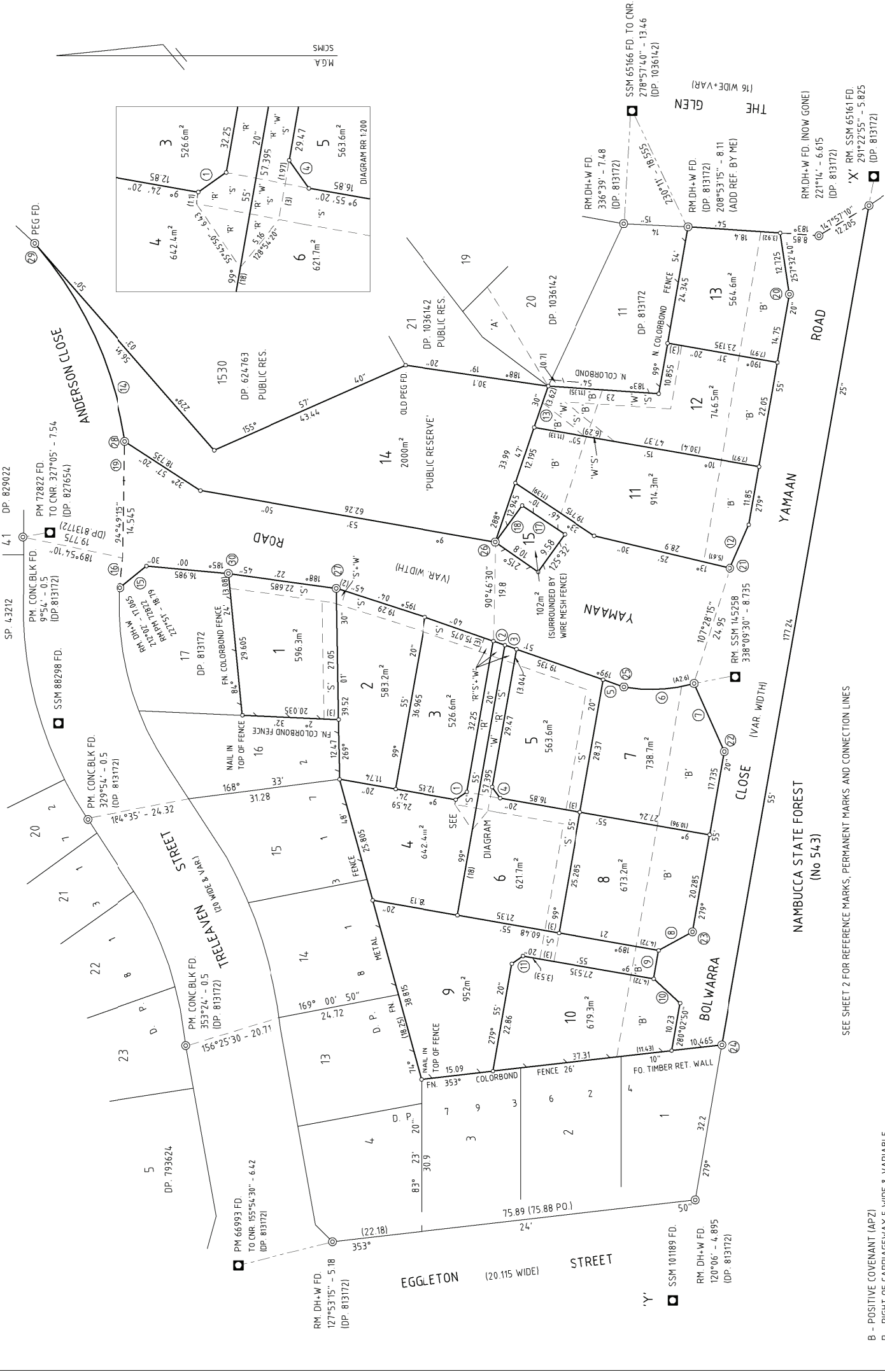

**SURVEYOR**  
 Name: William James McDonald  
 Date: 29/11/2019  
 Reference: 17262 2019 M7100 (1971)

**PLAN OF SUBDIVISION OF**  
**LOT 22 DP. 1036142**

**LGA: NAMBUCCA**  
 Locality: HYLAND PARK  
 Reduction Ratio: 1:500  
 Lengths are in metres

Registered

DP

SEE SHEET 2 FOR REFERENCE MARKS, PERMANENT MARKS AND CONNECTION LINES

- B - POSITIVE COVENANT (APZ)
- R - RIGHT OF CARRIAGEWAY 5 WIDE & VARIABLE
- S - EASEMENT TO DRAIN SEWAGE 3 WIDE
- W - EASEMENT TO DRAIN WATER 2.5 & 3 WIDE
- A - RESTRICTION ON THE USE OF LAND (DP. 1036142)